



FOR SALE FITTED BUTCHERS / CLASS 1A PREMISES

16 MAIN STREET, DOUGLAS, SOUTH LANARKSHIRE, ML11 0QW

LOCATION:

Douglas is a popular village located within the South Lanarkshire Local Authority Region with a population of approximately 1,460.

More specifically the subject property is situated within the heart of the village on the east side of Main Street just south of its junction with Doctor's Close. Neighbouring occupiers include Morrisons Daily, Aklea Antiques and Aviation Parts & Services.

HAMILTON OFFICE:

Suites 7 & 8 Waverley
House
Caird Park, Hamilton
ML3 0QA

CONTACT US

01698 891 400
www.wbcs.co.uk

DESCRIPTION:

Ground floor fitted butcher / retail premises forming part of a larger building where the upper floors are residential.

Externally benefits from an attractive single shopfront with customer entrance together with a garage door for loading and unloading.

Internally the property presents well with main open-plan area to left hand side, central office, workshop / storage area on right hand side complete with WCS and tea-prep.

AREA: NIA 73.97 sq m / 796 sq ft

PLANNING: Class 1A

RATEABLE VALUE: £3,730

Some occupiers may be eligible for 100% rates relief under the Small Business Bonus Scheme.

ENERGY RATING:

Available on request.

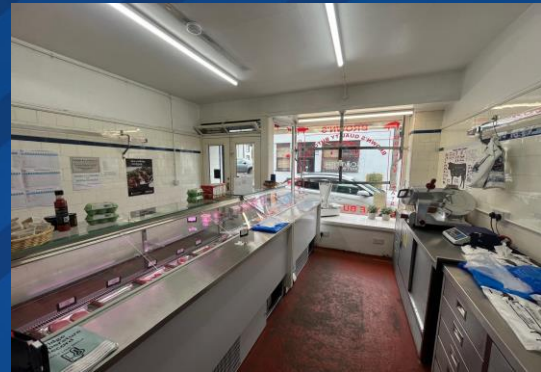

RENT, LEASE TERMS ETC:

Offers over £60,000 are invited for our clients heritable interest with vacant possession. – NO VAT

VIEWING:

STRICTLY by appointment via the joint selling agents –

Agency Department

Gregor Brown

01698 891 400

0141 212 0059

info@wbcsc.co.uk

gb@gmbrown.co.uk



REF: R637 Prepared July 2024

NOTICE

Whyte & Barrie for themselves and for the vendors or lessors of this property, whose agents they are, give notice that:

- (i) The particulars are set out as a general outline only for the guidance of intended purchasers or tenants and do not constitute, nor constitute part of, an offer or contract.
- (ii) All descriptions, dimensions, reference to condition and necessary permissions for use and occupation, and other details are given without responsibility and any intended purchasers or tenants should not rely on them as statement or representation of fact but must satisfy themselves by inspection or otherwise as to the correctness of each of them.
- (iii) No person in the employment of Whyte & Barrie has any authority to make or give any representation or warranty whatever in relation to the property.
- (iv) All prices, premiums and rents quoted are exclusive of VAT.
- (v) The information contained in these particulars has been checked and, unless otherwise stated, it is understood to be materially correct at the date of publication. After these details have been printed, circumstances may change outside our control.
- (vi) These particulars are provided for record purposes only and are not intended to create, nor to be relied upon as creating, any contractual relationship or commitment. Any contract shall only be entered into by way of our clients' solicitors.