



## TO LET – PROMINENT FITTED CLASS 1A / CLINIC PREMISES

5 Gateside Street, Hamilton, ML3 7HT

### LOCATION:

Hamilton lies approximately 12 miles south-east of Glasgow City Centre within in the South Lanarkshire Local Authority Region.

More specifically the subjects are situated on the east side of Gateside Street by its junction with Avon Street. Gateside Street is a distributor road for the southern neighbourhoods of Hamilton and forms part of the A723 to Strathaven.

The central railway station and bus terminus are within 300 metres and there is pay and display car parking in the immediate vicinity.

Nearby occupiers include Laurie Ross Insurance Brokers, Dominos Pizza, Pizza Hut, Kokki Sushi, Salt & Chilli Chinese Takeaway, Kilt & Suit Company and Igloo Estate Agents.

### HAMILTON OFFICE:

Suites 7 & 8 Waverley House  
Caird Park, Hamilton  
ML3 0QA

### CONTACT US

01698 891 400  
[www.wbcs.co.uk](http://www.wbcs.co.uk)

### DESCRIPTION:

Ground floor retail / clinic premises available for immediate occupation.

Externally benefits from a single shopfront with pedestrian door.

To the front a reception / waiting area is found with 3 x partitioned treatment rooms beyond as well as a WC.

### AREA:

362 sq ft/33.63 sq m or thereby net internal area

### RATEABLE VALUE: 6,400

Business rates of £3,187.20 are payable. For qualifying occupiers, 100% rates relief may be available under the Scottish Government's Small Business Bonus Scheme. Prospective purchasers should confirm the position for themselves.

### ENERGY RATING: Available on request

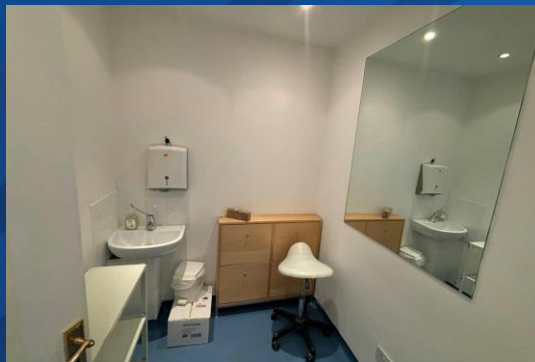

### RENT, LEASE DETAILS ETC:

The subjects are available on the basis of a new FRI lease at a rent of **£9,000 PA.**

### VIEWING:

STRICTLY by appointment via the joint letting agents –

Agency Department

01698 891 400

[info@wbcsc.co.uk](mailto:info@wbcsc.co.uk)

Gregor Brown

0141 212 0059

[gb@gmbrown.co.uk](mailto:gb@gmbrown.co.uk)



**REF: R643 prepared September 2024**

### NOTICE

Whyte & Barrie for themselves and for the vendors or lessors of this property, whose agents they are, give notice that:

- (i) The particulars are set out as a general outline only for the guidance of intended purchasers or tenants and do not constitute, nor constitute part of, an offer or contract.
- (ii) All descriptions, dimensions, reference to condition and necessary permissions for use and occupation, and other details are given without responsibility and any intended purchasers or tenants should not rely on them as statement or representation of fact but must satisfy themselves by inspection or otherwise as to the correctness of each of them.
- (iii) No person in the employment of Whyte & Barrie has any authority to make or give any representation or warranty whatever in relation to the property.
- (iv) All prices, premiums and rents quoted are exclusive of VAT.
- (v) The information contained in these particulars has been checked and, unless otherwise stated, it is understood to be materially correct at the date of publication. After these details have been printed, circumstances may change outside our control.
- (vi) These particulars are provided for record purposes only and are not intended to create, nor to be relied upon as creating, any contractual relationship or commitment. Any contract shall only be entered into by way of our clients' solicitors.